

EN Need help?

User manual
Go to www.philips.com/dictation

DE Benötigen Sie Hilfe?

Benutzerhandbuch
Besuchen Sie www.philips.com/dictation

FR Besoin d'aide ?

Manuel d'utilisation
Visitez notre site www.philips.com/dictation

ES ¿Necesita ayuda?

Manual del usuario
Dirijase a www.philips.com/dictation

IT Bisogno di aiuto?

Manuale di istruzioni
Andare su www.philips.com/dictation

NL Hulp nodig?

Gebruiksaanwijzing
Ga naar www.philips.com/dictation

SV Behöver du hjälp?

Användarhandbok
Gå till www.philips.com/dictation



© 2017 Speech Processing Solutions GmbH. All rights reserved.

Specifications are subject to change without notice. Philips and the Philips shield emblem are registered trademarks of Koninklijke Philips N.V. and are used under license.

Document version 2.0, 2017/10/25, 7267 003 2010.2

PHILIPS

Transcription set

LFH7177 / LFH7277



EN Quick start guide

DE Kurzanleitung

FR Guide de démarrage rapide

ES Guía de inicio rápido

IT Guida rapida di introduzione

NL Snelle startgids

SV Snabbstartsguide

For product information and support, visit
www.philips.com/dictation



What's in the box

Verpackungsinhalt Contenu de l'emballage Contenido del embalaje
Contenuto della confezione Wat is meegeleverd Förpackningens innehåll

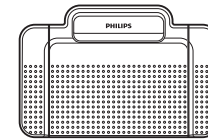

- Foot control
- Fußschalter
- Pédale de commande
- Pedal de control
- Comando a pedale
- Voetpedaal
- Fotkontroll



- Headphones
- Kopfhörer
- Casque
- Auriculaires
- Cuffie
- Hoofdtelefoon
- Hörlurar



- SpeechExec product key
- SpeechExec-Produktschlüssel
- Clé de produit SpeechExec
- Clave del producto SpeechExec
- SpeechExec codice licenza
- SpeechExec productsleutel
- SpeechExec-produktnyckel



- Hanging bracket
- Befestigungsclip
- Crochet
- Soporite
- Supporto
- Ophangsteuntje
- Vægfaste



- Quick start guide
- Kurzanleitung
- Guide de démarrage rapide
- Guía de inicio rápido
- Guida rapida di introduzione
- Snelle startgids
- Snabbstartsguide



Install

- Installation ● Installación ● Instalación
- Installazione ● Installatie ● Installation



Philips SpeechExec software
www.speechexec.com/install

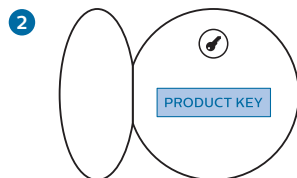

Connect

- Anschließen ● Conectar ● Conectar
- Collegare ● Aansluiten ● Anslut

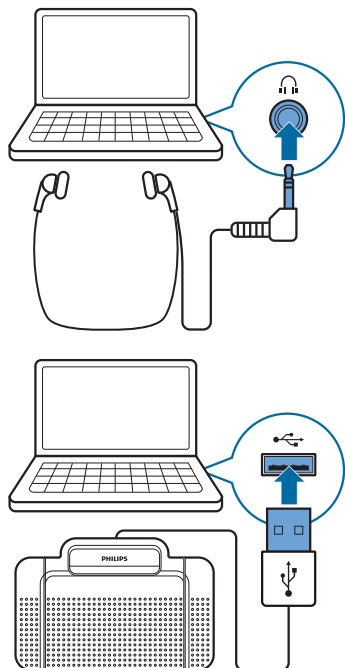

SpeechExec software

- SpeechExec-Software ● Logiciel SpeechExec ● Software SpeechExec
- Software SpeechExec ● SpeechExec software ● Programmet SpeechExec

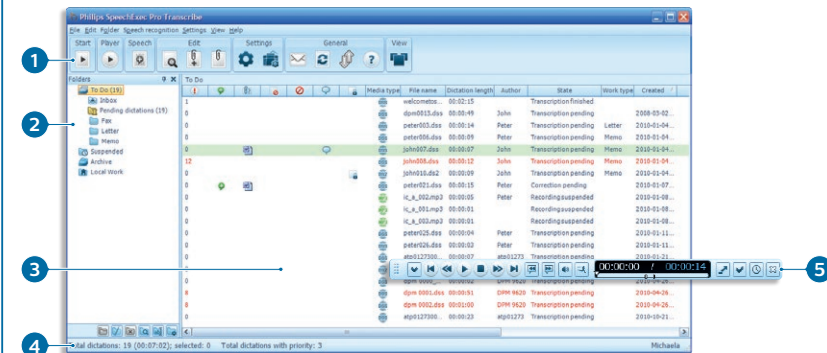

- | | | | | |
|--|--|---|---|--|
| 1 ● Tool bar
● Werkzeugleiste
● Barre d'outils
● Barra de herramientas
● Barra degli strumenti
● Werktuigbalk
● Verktuysfält | 2 ● Folder list
● Ordnerliste
● Liste des dossiers
● Lista de carpetas
● Lista cartelle
● Mappenlijst
● Mapplistan | 3 ● Dictation file list
● Diktatliste
● Liste des dictées
● Lista de dictados
● Lista file di dettatura
● Dicteerbestandlijst
● Dikteringsfillistan | 4 ● Status bar
● Statusleiste
● Barre d'état
● Barra de estado
● Barra di stato
● Statusbalk
● Statusfältet | 5 ● SpeechExec player
● SpeechExec Player
● Lecteur SpeechExec
● Reproductor SpeechExec
● Riprodottoe SpeechExec
● SpeechExec-afspeelvenster
● SpeechExec spelarfönstret |
|--|--|---|---|--|



Transcribe

- Transkribieren ● Transcription ● Transcribir
- Trascrizione ● Transcriptie ● Transkribera

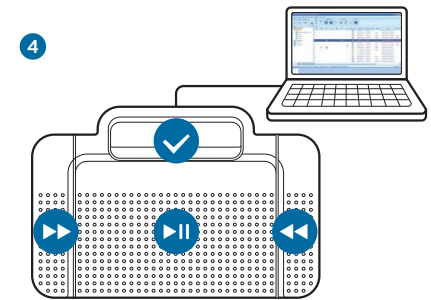
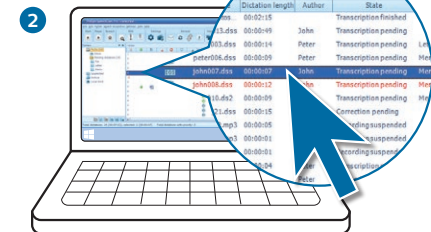
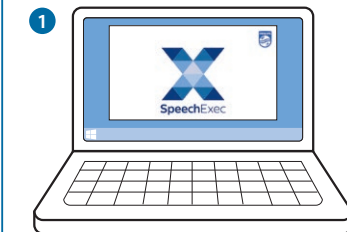

EN Hearing safety

Listen at a moderate volume. Using headphones at a high volume can impair your hearing.

DE Gehörschutz

Wählen Sie eine moderate Lautstärke. Das Verwenden von Kopfhörern bei zu hoher Lautstärke kann Ihrem Gehör schaden.

FR Sécurité d'écoute

Écoutez à un volume modéré. L'utilisation des écouteurs à un volume élevé peut entraîner des pertes auditives.

ES Seguridad auditiva

Utilice un volumen moderado. El uso de los auriculares a un volumen elevado puede dañar el oído.

IT Sicurezza per l'udito

Ascoltare a volume moderato. L'utilizzo delle cuffie a volume elevato può danneggiare l'udito.

NL Gehoorbescherming

Zet het volume niet te hard. Als u het volume van uw hoofdtelefoon te hard zet, kan dit uw gehoor beschadigen.

SV Skydda hörseln

Lysna med måttlig volym. Om du använder hörlurar och lyssnar med hög volym kan din hörsel skadas.

